

CDH Administration Organizational Chart

October 2023

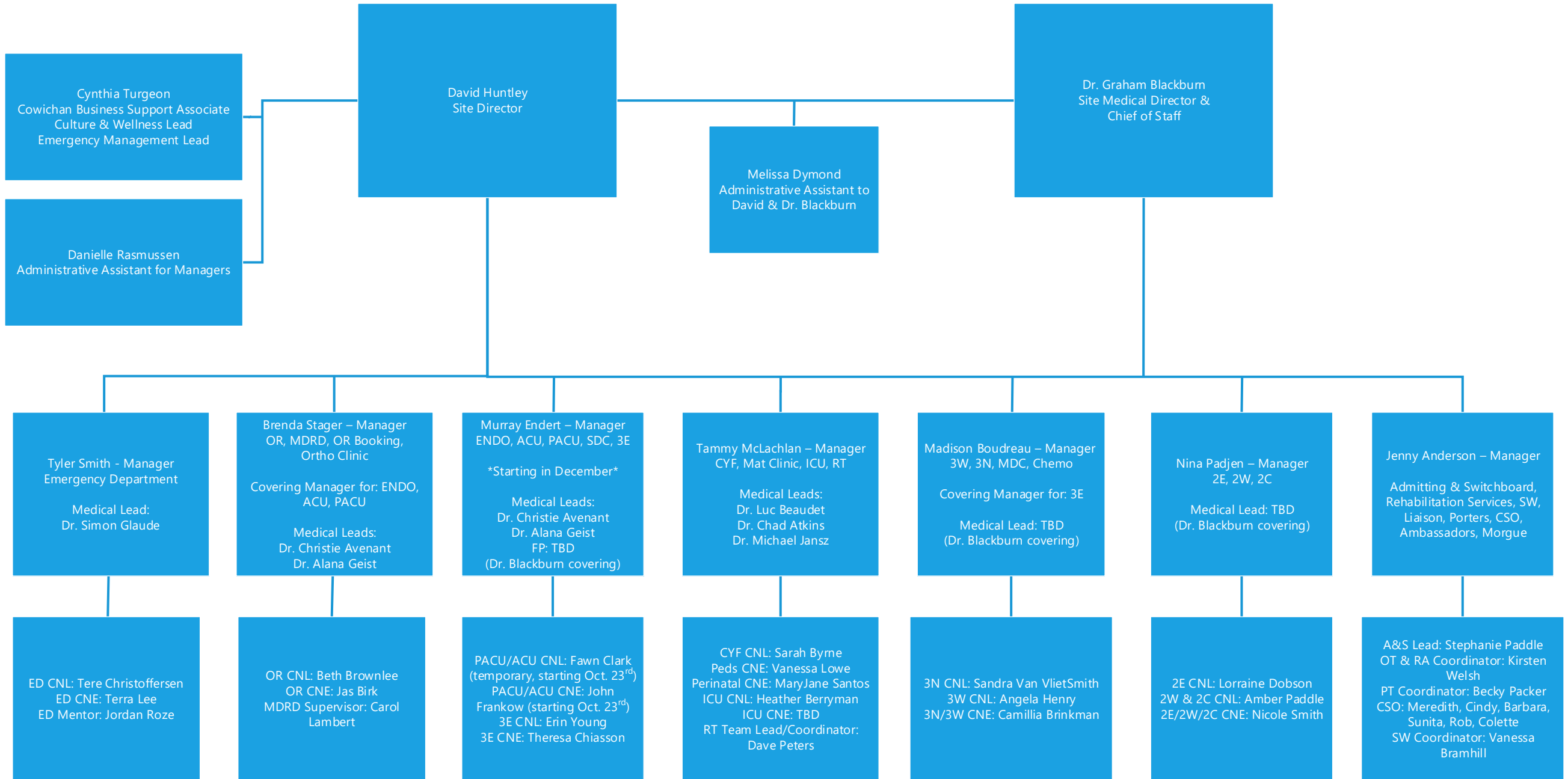

Cynthia Turgeon
Cowichan Business Support Associate
Culture & Wellness Lead
Emergency Management Lead

David Huntley
Site Director

Dr. Graham Blackburn
Site Medical Director &
Chief of Staff

Melissa Dymond
Administrative Assistant to
David & Dr. Blackburn

Danielle Rasmussen
Administrative Assistant for Managers

Tyler Smith - Manager
Emergency Department

Medical Lead:
Dr. Simon Glaude

ED CNL: Tere Christoffersen
ED CNE: Terra Lee
ED Mentor: Jordan Roze

Brenda Stager – Manager
OR, MDRD, OR Booking,
Ortho Clinic

Covering Manager for: ENDO,
ACU, PACU

Medical Leads:
Dr. Christie Avenant
Dr. Alana Geist

OR CNL: Beth Brownlee
OR CNE: Jas Birk
MDRD Supervisor: Carol Lambert

Murray Endert – Manager
ENDO, ACU, PACU, SDC, 3E

Starting in December

Medical Leads:
Dr. Christie Avenant
Dr. Alana Geist
FP: TBD
(Dr. Blackburn covering)

PACU/ACU CNL: Fawn Clark
(temporary, starting Oct. 23rd)
PACU/ACU CNE: John Frankow
(starting Oct. 23rd)
3E CNL: Erin Young
3E CNE: Theresa Chiasson

Tammy McLachlan – Manager
CYF, Mat Clinic, ICU, RT

Medical Leads:
Dr. Luc Beaudet
Dr. Chad Atkins
Dr. Michael Jansz

CYF CNL: Sarah Byrne
Peds CNE: Vanessa Lowe
Perinatal CNE: MaryJane Santos
ICU CNL: Heather Berryman
ICU CNE: TBD
RT Team Lead/Coordinator:
Dave Peters

Madison Boudreau – Manager
3W, 3N, MDC, Chemo

Covering Manager for: 3E

Medical Lead: TBD
(Dr. Blackburn covering)

3N CNL: Sandra Van VlietSmith
3W CNL: Angela Henry
3N/3W CNE: Camillia Brinkman

Nina Padjen – Manager
2E, 2W, 2C

Medical Lead: TBD
(Dr. Blackburn covering)

2E CNL: Lorraine Dobson
2W & 2C CNL: Amber Paddle
2E/2W/2C CNE: Nicole Smith

Jenny Anderson – Manager

Admitting & Switchboard,
Rehabilitation Services, SW,
Liaison, Porters, CSO,
Ambassadors, Morgue

A&S Lead: Stephanie Paddle
OT & RA Coordinator: Kirsten Welsh
PT Coordinator: Becky Packer
CSO: Meredith, Cindy, Barbara,
Sunita, Rob, Colette
SW Coordinator: Vanessa Bramhill